

ALL WORK ON OR WITHIN 3M OF BOUNDARY TO BE WITH ADJ. OWNERS WRITTEN AGREEMENT. RE. PARTY WALL ACT 1986.
 ADJ. OWNERS TO BE GIVEN MIN. 2 MONTHS WRITTEN NOTICE OF COMMENCEMENT OF WORK.

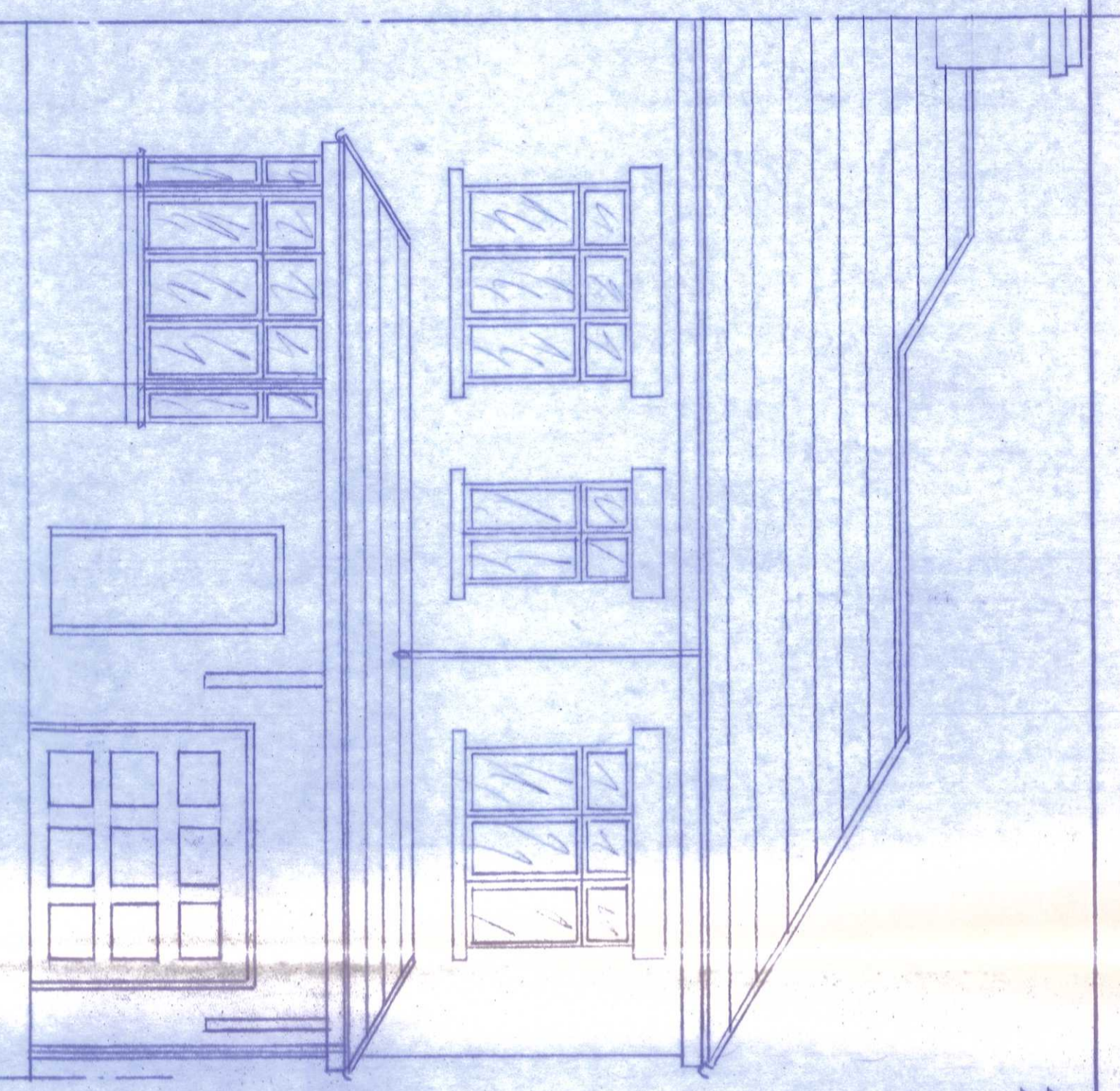

FRONT ELEVATION

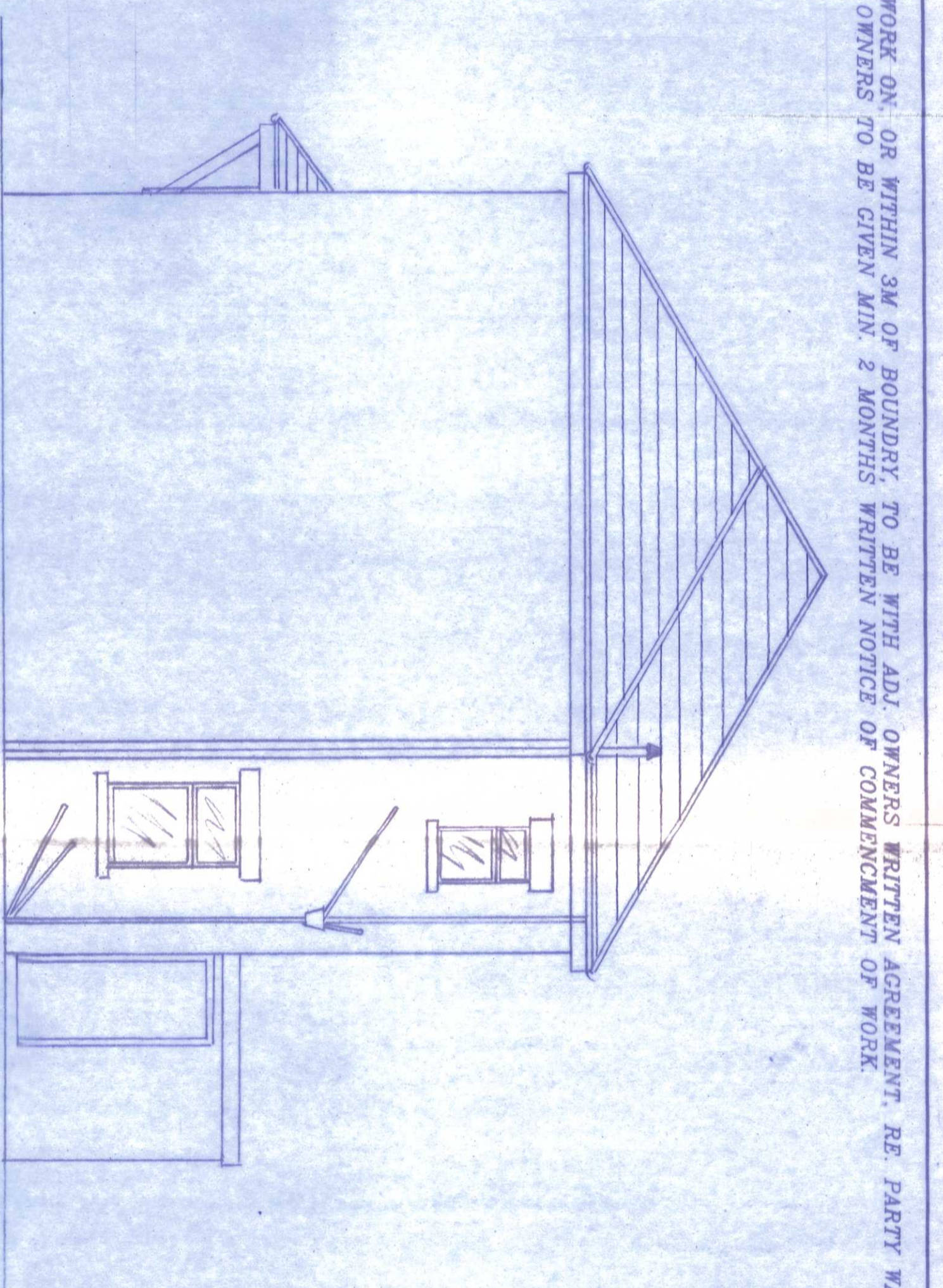

SIDE ELEVATION

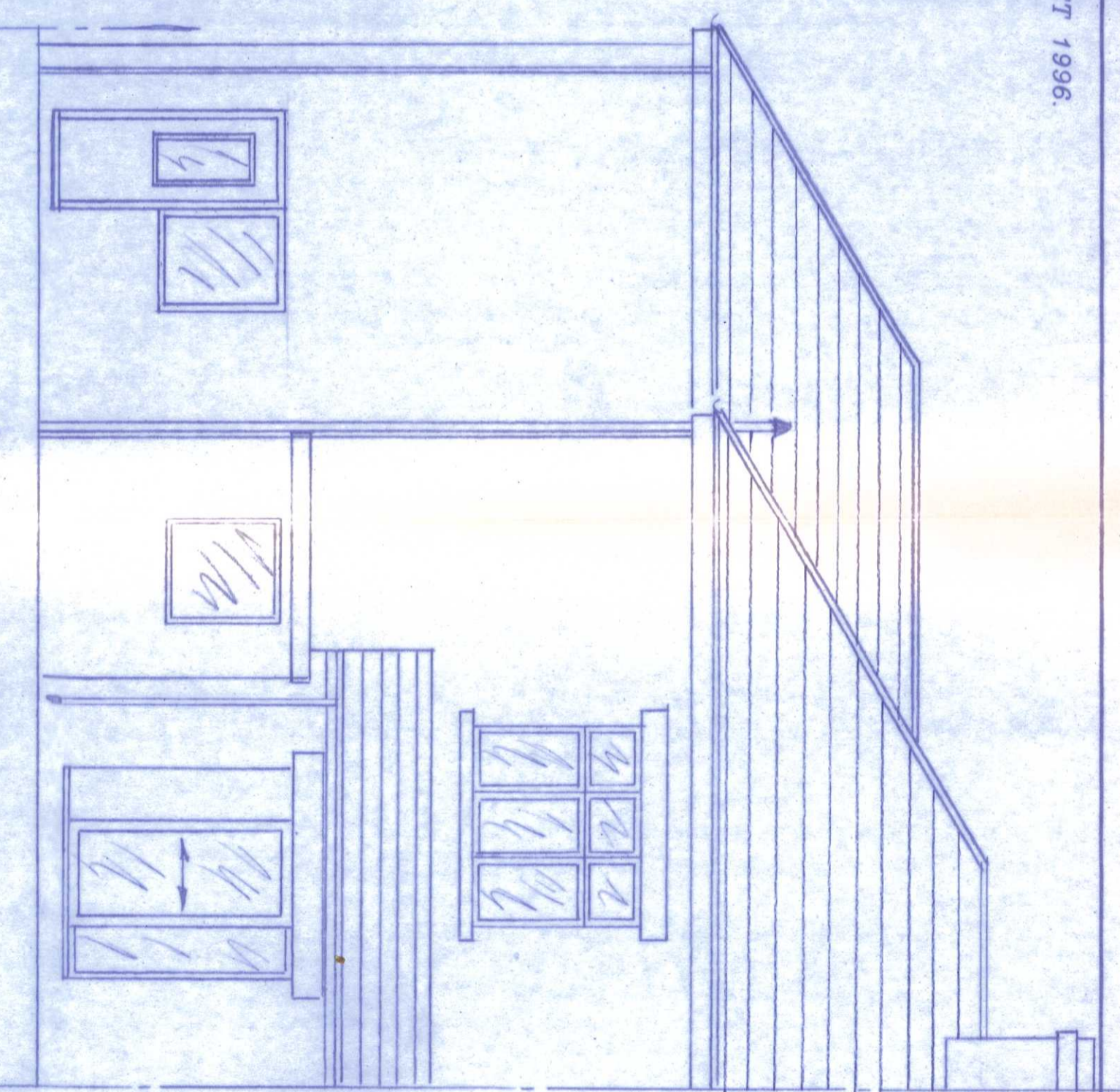

REAR ELEVATION

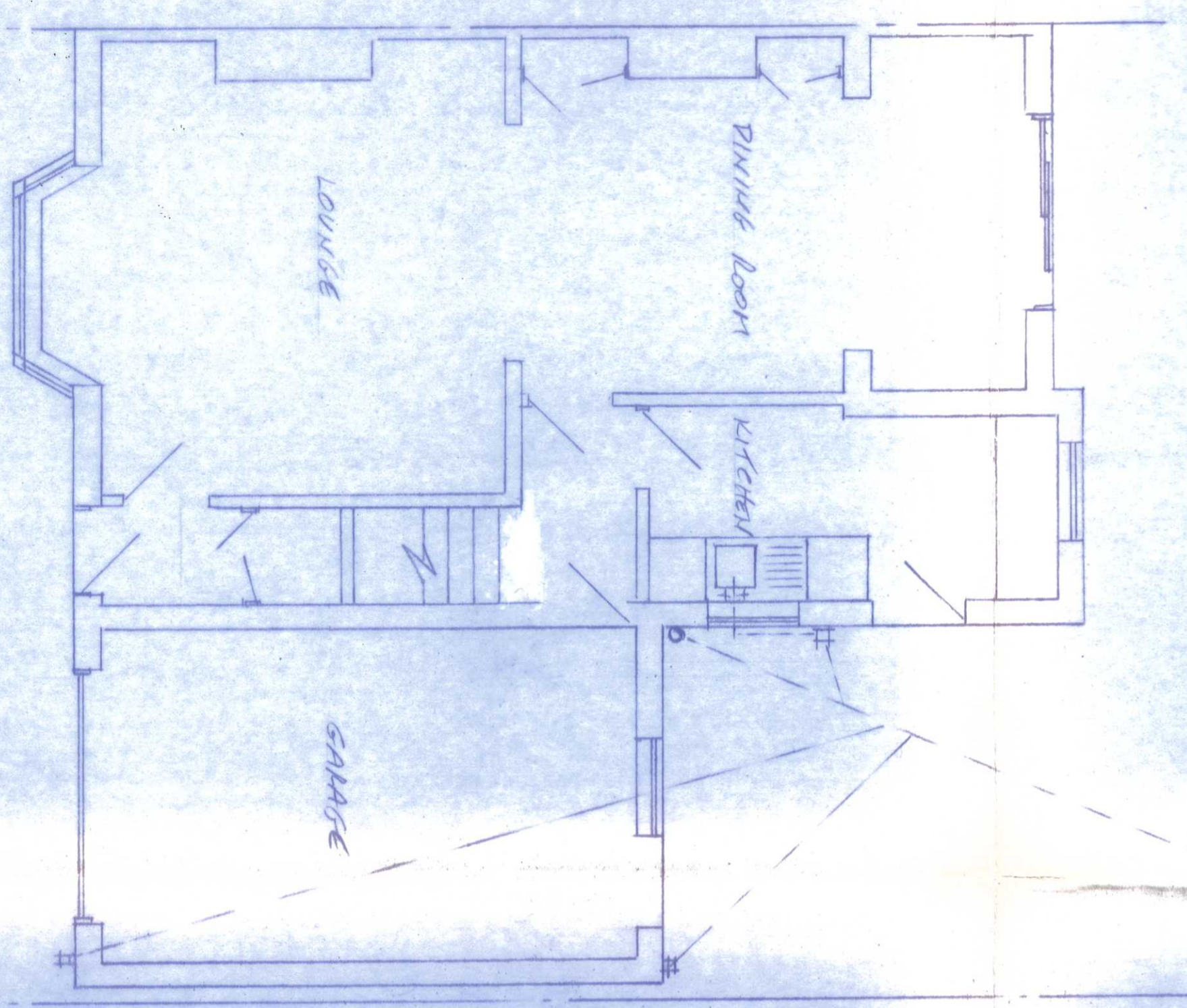

1:1 400

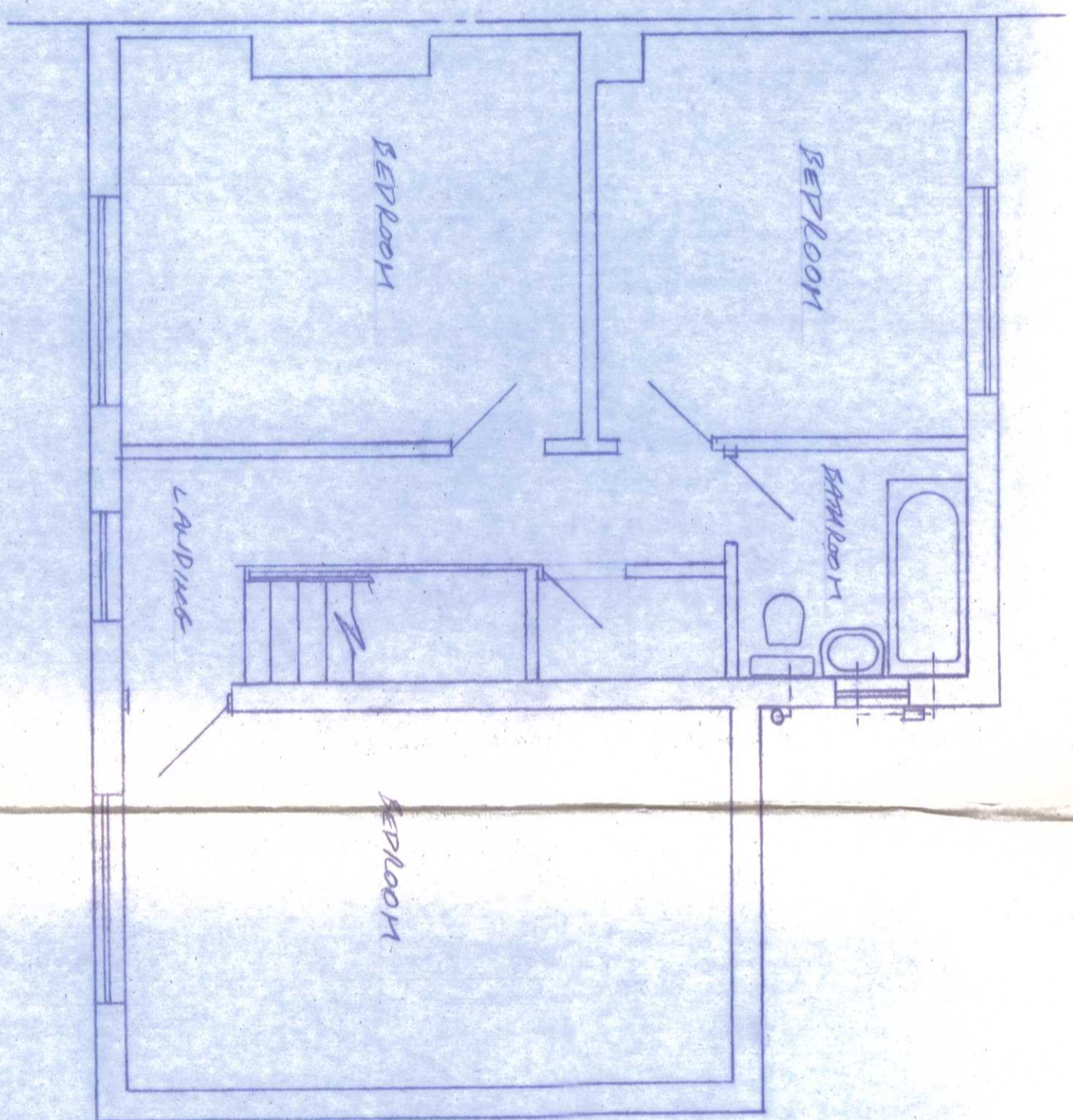

FIRST FLOOR PLAN

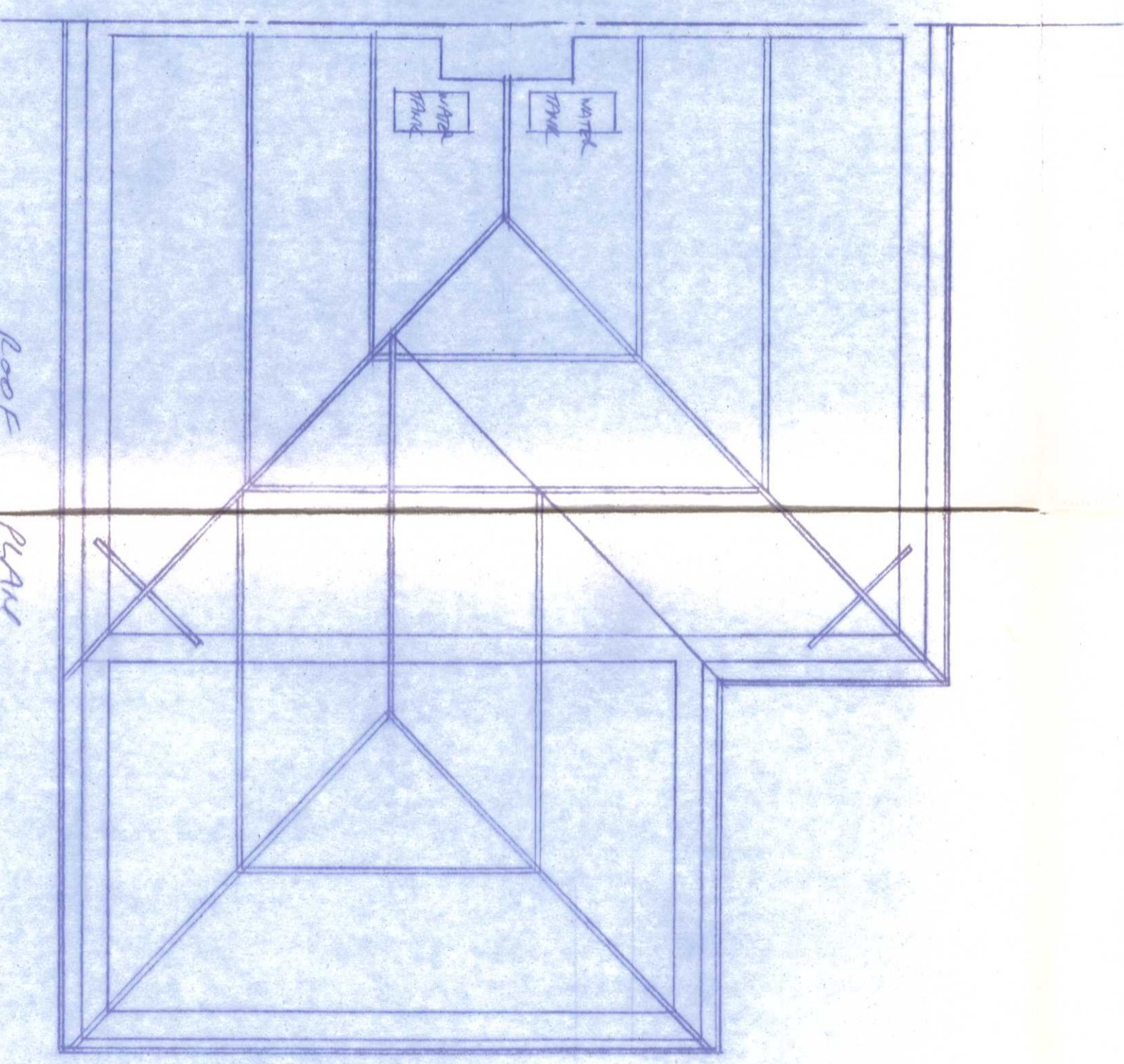

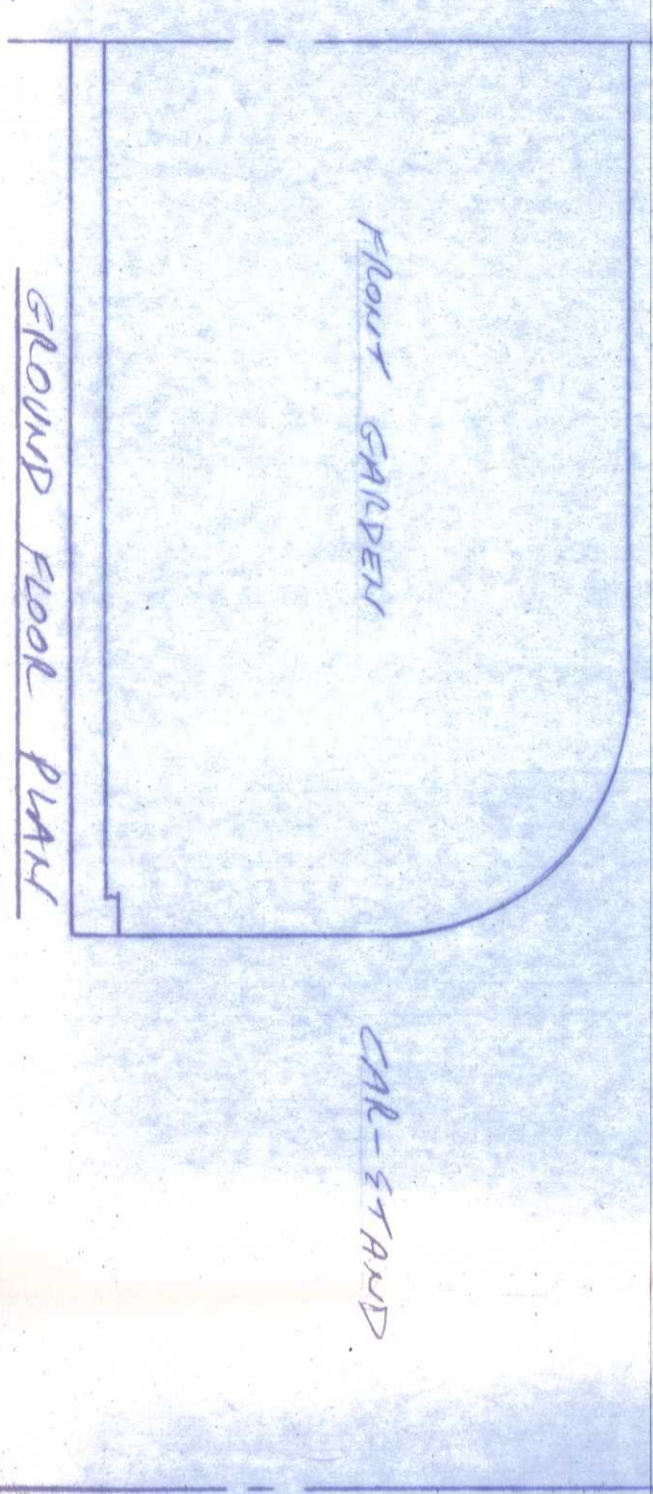

ROOF PLAN

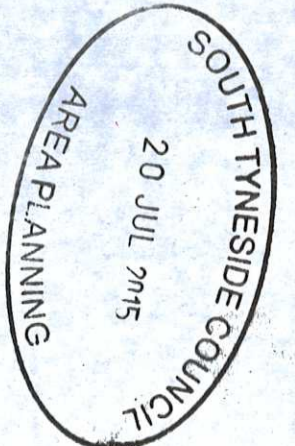

FRONT GARDEN
 CAR-STRAY
 GROUP FLOOR PLAN

DWELLINGS AS EXISTING



| | |
|---|---|
|  <p>JOHN HORTON THE BUILDING SURVEYOR</p> | |
| CLIENT | M L E M L S RAY |
| ADDRESS | 5 FOLKSTED AVE. SOUTH SHIELDS. |
| TITLE | PROPOSED LOFT CONVERSION, DOUBLE STOREY SIDE AND SINGLE STOREY REAR EXTENSION |
| DATE | 1-12-91 11:50 |
| SCALE | 97-421 SHEET 1-0F4 |
| DRAWING NO. | |